

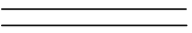

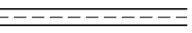



DO NOT SCALE FROM DRAWING.
 If you require clarification of any dimensions please contact:
 Esposito Mclean Architectural Consultants Ltd
 This drawing should not be copied or reproduced in whole or in part, nor used
 in conjunction with any project with or without permission and remains the
 copyright of Esposito Mclean Architectural Consultants Ltd

-  PROPOSED BRICK WALLS
-  PROPOSED RETAINING WALL
-  EXISTING FENCE
-  PROPOSED FENCE
-  PROPOSED TREES
-  PROPOSED HOLLY HEDGES
-  EXISTING TREES TO BE RETAINED
-  EXISTING TREES AND HEDGES TO BE REMOVED REFER TO DRAWING NO. 248/06

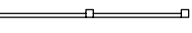
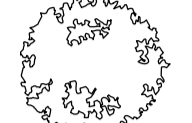

EPPING FOREST

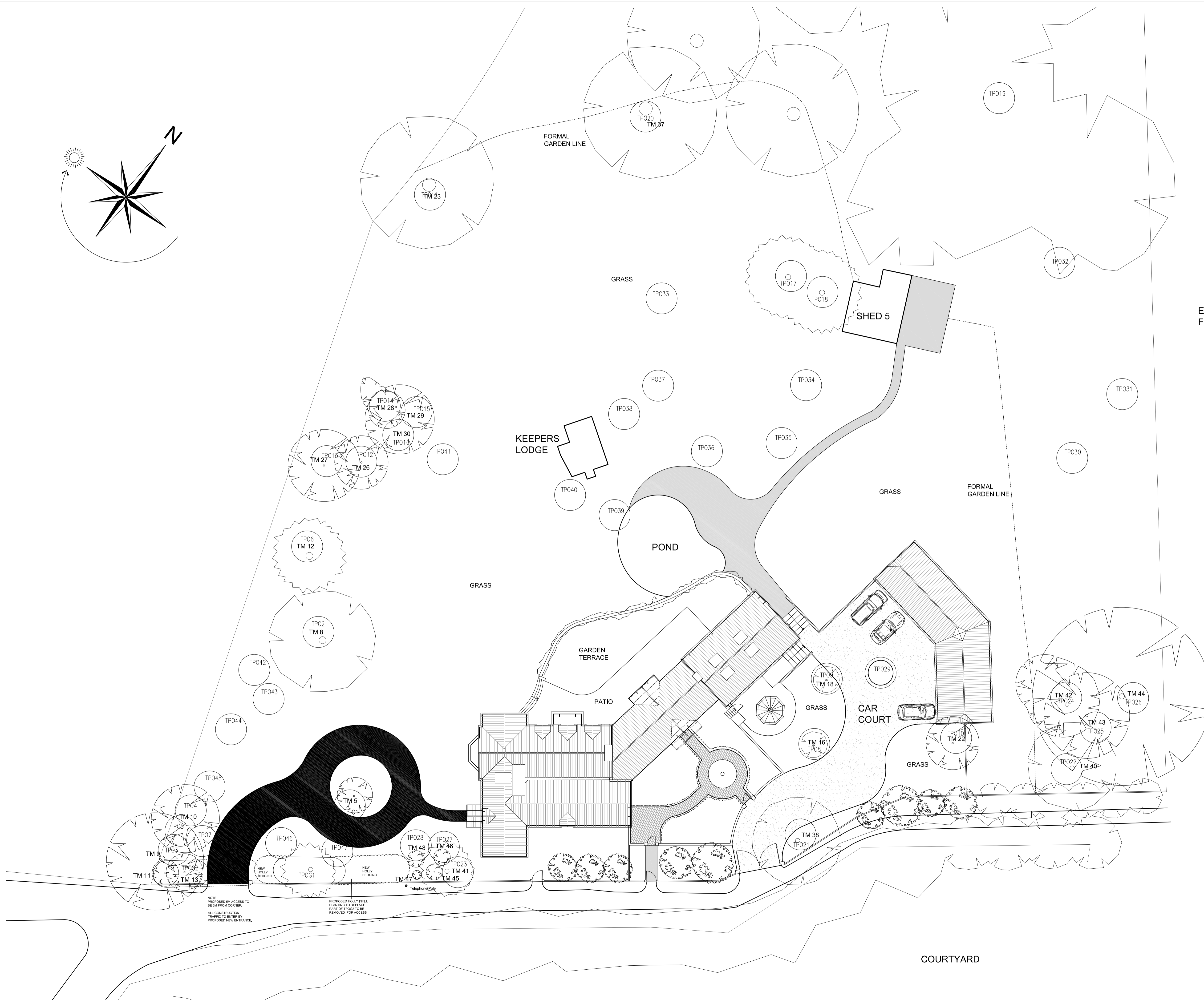
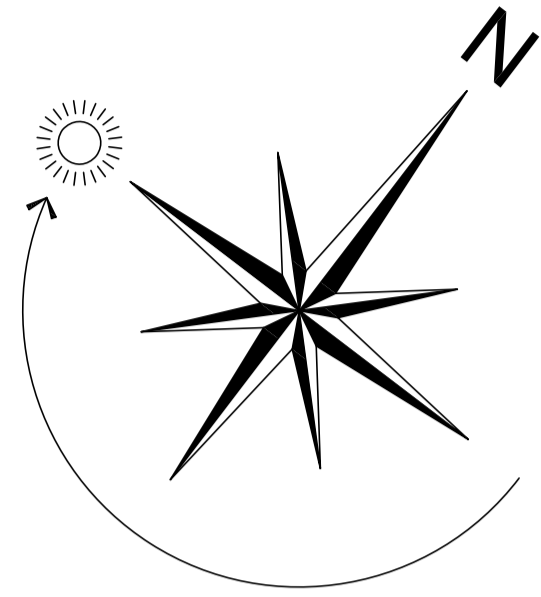
rev	date	by	description
C	17-11-06	SMc	New entrance added and courtyard revised.
B	14-11-06	SMc	TPO Tree's added and proposed access ways from bridleway reverted back to original driveways.
A	23-10-06	SMc	Tennis court removed.

NOTE:
 PROPOSED 9M ACCESS TO BE 1M FROM CORNER.
 ALL CONSTRUCTION TRAFFIC TO ENTER BY PROPOSED NEW ENTRANCE.

PROPOSED HOLLY HEDGES PLANTING TO REPLACE PART OF TPO23 TO BE REMOVED FOR ACCESS.

ESPOSITO MCLEAN
 Architectural Consultants

UNIT 6 - CHANCERS FARM - FOSSETTS LANE - FORDHAM
 COLCHESTER - ESSEX - CO6 3NY
 Telephone: 01206 241809 - Fax: 01206 243478
 studio@emarchcon.co.uk - www.emarchcon.co.uk

client: **Mr and Mrs M. Docker**

project: **Dryad's Hall
 Woodbury Hill, Loughton,
 Essex. IG10 1JB**

plan title: **Extension and Alteration Work
 Site Layout as Proposed**

scale: **1:200** drawn by: **SMc**

date: **September 2006** checked:

drawing no: **1006/07** revisions: **C**